



811 WEST OAKLAND AVENUE
P.O. BOX 1067
AUSTIN, MN 55912-1067

PHONE (507) 437-4697 • (800) 949-3976 • FAX (507) 437-8917
www.tradexpos.com / e-mail - info@tradexpos.com

April 2026

“38th Annual” Topeka Farm Show
Stormont Vail Events Center
One Expocentre Drive
Topeka, Kansas 66612

January 5th, 6th, 7th 2027



Dear Exhibitors,

We’re thrilled to announce that the **Topeka Farm Show** is returning for another incredible year, and we’d love for you to be part of it! **The 2026 show was one of our most attended yet**, and with exciting partnerships—like our collaboration with **Kansas State University** for cattle demonstrations—along with expanded advertising outreach, we expect **2027 to be even bigger and better!**

Why Exhibit at the Topeka Farm Show?

As one of the region’s **premier agricultural trade shows**, the Topeka Farm Show is an **unmatched opportunity** to showcase your products and services to **thousands of farmers, ranchers, and ag professionals** looking for the latest innovations and solutions.

Exhibitor Information: We invite you to review our contract kit, which includes details on **pricing, sponsorship and advertising opportunities, booth options, show logistics, and more**. If you have any questions, our team is here to assist you every step of the way to ensure a seamless and successful experience.

**** New Host Hotel: Exclusive Hotel Rate: Our host hotel this year is Homewood Suites by Hilton. Be sure to mention the Topeka Farm Show when booking to secure a special rate of \$115.00 + tax per night.**

We appreciate your consideration and look forward to seeing you at the **2027 Topeka Farm Show!** Let’s make this year’s event the best one yet.

If you have any questions, please feel free to contact us at **(800) 949-3976**.

Best regards,

The Tradexpos Team,

Kayla Redfern, Drew Claussen, Dan Slowinski

**1519 SW ARROWHEAD RD
TOPEKA, KS 66604**

(785) 861-7840



**HOMWOOD
SUITES**

Hilton

Farm Show Rate \$115 per night, plus tax

Make your reservations before December 7, 2026 to secure the Topeka Farm Show Discounted Rate by calling the hotel directly at **(785) 861-7840**.

Rate Includes: Onsite Parking, Complimentary Breakfast and WiFi

Hotel Features: Guest Laundry, Fitness Center and Indoor Pool

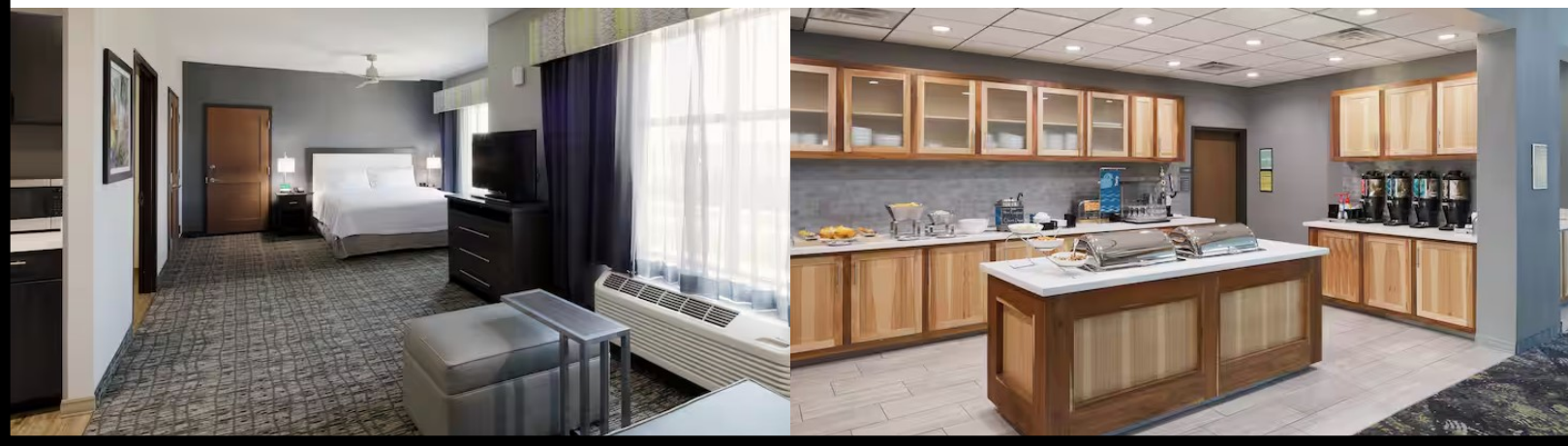

2027 TOPEKA FARM SHOW

OFFICIAL SHOW GUIDE ADVERTISING OPPORTUNITY

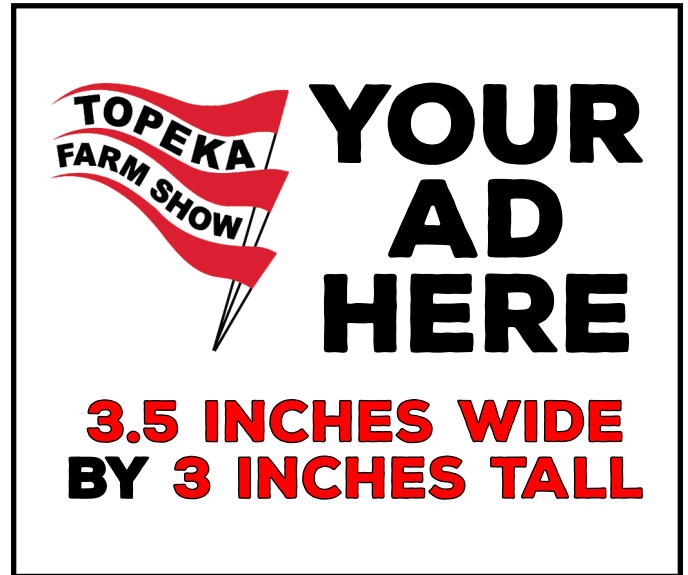

Get your business in front of thousands of attendees at the 2027 Topeka Farm Show by securing ad space in the official Show Guide!

COST

\$100 – Provide your own ad design

\$150 – Let Tradexpos design it for you!

Added Bonus: Get your company name highlighted in the show guide!

ONLY 12 GUARANTEED AD SLOTS AVAILABLE

First Come, First Served! — Ad copy due 11/2/26

Interested?

Contact Tradexpos Marketing Director

Drew Claussen

507-437-1378

drew@tradexpos.com

2027 TOPEKA FARM SHOW

SPONSORSHIP OPPORTUNITIES

Elevate your company's visibility by aligning your brand with the key features of the Topeka Farm Show. All sponsors will be included in signage around the building during the show

Contact **Dan Slowinski** at **507-437-1378** to discuss any of these sponsorship opportunities

- **\$1,500 - Presenting Show Sponsor:** Benefits include your company logo on the front cover of the show guide and show maps, recognition in media promotion for the show and all the benefits of placing a show-guide ad. **Limited to One Sponsor.**
- **Live Cattle Demonstration Sponsor:** Items needed for the demo are **Livestock Bedding, Feed, Feed Bunk** and a **Waterer**. Sponsorship includes signage at the demo area, acknowledgment during the demo and a show-guide ad.
- **\$500 - Horse Training Demonstration Sponsor:** Support the daily Horse Training Demonstration's by Scott Daily. Recognition included signage at the demo area, company mentioned during the demo and a show-guide ad. **Three Opportunities Available.**
- **\$250 - Exhibitor Donuts and Coffee:** Help fuel your fellow exhibitors during move-in day. Includes a show-guide ad and 2'x2' area in the lobby for a pop-up sign. **One opportunity Available.**

Interested?

Contact Tradexpos Show Director Dan Slowinski
507-437-1378 / dan@tradexpos.com



2027 Topeka Farm Show Contract Agreement

Booth Contract: **2027 Topeka Farm Show**
Location: **Stormont Vail Events Center**
Address: **One Expocentre Drive**
Town: **Topeka, Kansas 66612-1442**

Show Dates: **January 5, 6, 7, 2027**
Show Hours: Tuesday 9:00 AM-5:00 PM
Wednesday 9:00 AM-7:00 PM
Thursday 9:00 AM-4:00 PM

EXHIBITORS WISHING TO RETAIN 2026 EXHIBIT AREA ARE ASKED TO RETURN THIS CONTRACT BY July 1st

Indoor Booth Rates		
One Booth	10'x10'	\$ 740.00
Two Booths	10'x20'	\$1,400.00
Three Booths	10'x30'	\$2,070.00
Four Booths	10'x40' or 20'x20'	\$2,700.00
Each Additional Booth		\$ 625.00
Bulk Space -10 or more booths		\$ 640.00 per
Electrical Hook-Up		
	120V	\$ 60.00 per
	208V	\$ 160.00 per

Please reserve (qty) _____ Indoor booth(s) = \$ _____
 + Utilities = \$ _____
 + Show Guide Ad = \$ _____
 Total Investment = \$ _____
25% Deposit (due with contract) - \$ _____
 Balance Due Nov. 15th, 2026 = \$ _____

PAYMENT IN U.S. DOLLARS ONLY. CHECK OR CREDIT CARD PAYMENTS ARE ACCEPTED. PAYABLE TO TRADEXPOS INC.

We accept Discover, MasterCard, or Visa. A 4% non-refundable convenience fee will be added.

Card Number: _____ Expiration Date: ____ / ____ Security Code: _____
Street Address: _____ Billing Zip Code: _____

Print Card Holder Name As It Appears on the Card _____ Signature of Card Holder _____ Date _____

Please save my card info for automatic payment when remainder money is due.

**NO BOOTH ASSIGNMENT WILL BE MADE WITHOUT A SIGNED CONTRACT AND DEPOSIT.
NO REFUND AFTER NOV. 15, 2026
NO EXHIBIT SETUP UNLESS ALL BOOTH FEES ARE PAID IN FULL.**

EXHIBITOR INFORMATION:

Company Name (as to appear in show guide) _____

Contact Person (please print) _____ Signature _____

Mailing Address _____

City _____ State _____ Zip _____

Future Communication via Email, USPS,
or Both _____

Phone _____ Cell _____

You may mail, fax, or email your contract to
Tradexpos, INC
811 W Oakland Ave. Austin, MN 55912
Phone 800-949-3976 Fax 507-437-8917
Dan@tradexpos.com

E-mail _____

Website _____

Products & Services to be displayed (include brand names you'd like listed in show guide) _____

Special requests _____

CONTRACT FOR EXHIBITOR SPACE

(Continued)

In consideration of the mutual covenants hereafter set forth, the parties contract the following:

1. TRADEXPOS, INC. will permit the Exhibiting Party to use exhibit space subject to the expressed conditions enumerated herein. TRADEXPOS reserves the right to accept or reject a contract and to designate the area and specific location of space rented. The violation by the Exhibiting Party of any condition expressed or implied in the rules and regulations shall, at discretion of TRADEXPOS, INC. terminate this agreement; where upon the Exhibiting Party shall immediately vacate the above described space and forfeit, as liquidated damages, any funds paid to TRADEXPOS, INC. TRADEXPOS, INC. reserves the right to the final decision on accepting contracts and space assignments - no specific space location is guaranteed.
2. In no case shall the Exhibiting Party allow other individuals or organizations to sublease or rent exhibition space without the prior knowledge and approval of TRADEXPOS, INC. All exhibitors are required to exhibit inside their purchased display area. No selling, discussion or sales approach in the walkway/isle adjacent to their purchased display area.
3. Set up times will be assigned per booth locations as spelled out in your move-in letter, mailed at least 30 days prior to the show. Deadline for set-up is 6 p.m. day prior to show's opening unless otherwise agreed upon. Exhibits shall remain intact until 4 p.m. day of show's closing. **Any Exhibit that tears down early may be subject to penalty including but not limited to suspension from future shows. All exhibits must be removed from the show floor no later than 8 pm .** TRADEXPOS, INC. will not be responsible for any items left at show site after the close of the Farm Show.
4. No signs, aerial pieces, or other devices shall extend above the normal height of the 8' high back drop of exhibits without prior approval of TRADEXPOS, INC. . The maximum height of 8' is allowed only in the rear half of the booth with a 4' height restriction imposed on all materials in the remaining space forward toward the isle so as not to obstruct the sight line of neighboring exhibitors. Any use of microphones or sound amplifying devices must be kept at a non offensive level, the volume must be within reasonable levels and must not interfere with other exhibitors. Radio and background music are not allowed before during or after the show. DVD presentations must have the prior approval of TRADEXPOS, INC. The use, distribution or sale of helium balloons is prohibited.
5. No food items may be given away or sold without complying with state health codes and the prior approval of TRADEXPOS, INC. and the facility. No peanuts in the shell are to be distributed on the show floor.
6. NO PETS ALLOWED. Service animals specifically trained to aid a person with a disability will be welcome.
7. This agreement for exhibit space specified above shall be subject to acts of God or any condition or circumstances beyond the control of TRADEXPOS, INC. which shall prevent the carrying out of some or all of the Farm Show, upon the occurrence of such event, TRADEXPOS, INC. shall have the right to terminate this agreement without liability of any nature.
8. The Exhibiting Party indemnify, save and hold harmless TRADEXPOS, INC. from and against any and all claims, demands, actions or causes of actions, suits at law or inequity of any nature or character arising out of or by reason of any act or omission of the Exhibiting Party or its agents in the performance of the rights, duties, and obligations of the Exhibiting Party under this agreement.
9. The Exhibiting Party understands that TRADEXPOS, INC. assumes no responsibility or liability for any property of the second party which may be located on the premises or for drayage received and stored.
10. The Exhibiting Party warrants that it has in effect and shall maintain for the period of this agreement for the mutual benefit of both parties a policy of public liability insurance against claims for personal injuries or death, or damage to property occurring upon, in, or about the herein rented premises; in limits of not less than \$2,000,000 combined single limit by virtue of second party's authorized signature. The second party will supply certificate of insurance naming TRADEXPOS, INC. as additional insured.
11. TRADEXPOS, INC. reserves the right to change the rules and regulations, and to make additional rules and regulations, as it deems to be in the best interest of the Farm Show. TRADEXPOS, INC. has the sole power to interpret, amend and enforce rules and regulations.

ADDENDUM A.

EXCUSE OF PERFORMANCE

TRADEXPOS, INC. will be excused from the performance of this Agreement to the extent that such performance is prevented by any act of God or force majeure, which could not reasonably have been foreseen and provided for. For the purposes of this Agreement, the terms act of God or force majeure include strikes, lockouts, sit-downs, material or labor restrictions by any governmental authority, unusual transportation delays, riots, floods, washouts, explosions, earthquakes, fire, storms, acts of the public enemy, wars, insurrections, **pandemic** and/or any other cause not reasonably within the control of TRADEXPOS, INC. or **VENDOR** or which by the exercise of due diligence TRADEXPOS, INC. is unable wholly or, in part, to prevent or overcome.

Unless due to a default by TRADEXPOS, INC. OR GLOBAL SPECTRUM, L.P., if **VENDOR** shall, for any other reason, fail to occupy or use the PREMISES in accordance with The TOPEKA FARM SHOW CONTRACT, and/or this Agreement, no refund shall be made of any amounts paid or payable by **VENDOR** to TRADEXPOS, INC.

TENANT hereby waives any claim for damages or compensation from TRADEXPOS, INC. should this Agreement be so terminated as an act of God or force majeure.

Should the Topeka Farm Show be canceled by State, Federal or Local authority or by Global Spectrum, L.P., due to any of the above-mentioned occurrences, TRADEXPOS, INC. shall refund all booth fees, *but not credit card convenience fees*, paid to date by **VENDOR** within 60 days of the Date the TOPEKA FARM SHOW was scheduled to occur.

Authorized Vendor Signature

DATED:

Authorized Tradexpos, Inc. Signature

DATED:

Overhead Door

15'8" W x 14'3" T

Overhead Door

12' W x 13'8" T

Overhead Door

20' W x 14' T

107	109	111	113	115	117	119	121	123	125	127	129	131	133	135
-----	-----	-----	-----	-----	-----	-----	-----	-----	-----	-----	-----	-----	-----	-----

145	149	153	155	159
-----	-----	-----	-----	-----

106	108	110	112	114	116	118	120	122	124	126	128	130	132	134	136
205	207	209	211	213	215	217	219	221	223	225	227	229	231	233	235

142	144	146	148	150	152	154	156	158	160	162	164	166	168	170
241	243	245	247	249	251	253	255	257	259	261	263	265	267	269

206	208	210	212	214	216	218	220	222	224	226	228	230	232	234	236
305	307	309	311	313	315	317	319	321	323	325	327	329	331	333	335

242	244	246	248	250	252	254	256	258	260	262	264	266	268	270	272
341	343	345	347	349	351	353	355	357	359	361	363	365	367	369	371

302	304	306	308	310	312	314	316	318	320	322	324	326	328	330	332	334	336
401	403	405	407	409	411	413	415	417	419	421	423	425	427	429	431	433	435

342	344	346	348	350	352	354	356	358	360	362	364	366	368	370	372
441	443	445	447	449	451	453	455	457	459	461	463	465	467	469	471

402	404	406	408	410	412	414	416	418	420	422	424	426	428	430	432	434	436
501	503	505	507	509	511	513	515	517	519	521	523	525	527	529	531	533	535

442	444	446	448	450	452	454	456	458	460	462	464	466	468	470	472
541	543	545	547	549	551	553	555	557	559	561	563	565	567	569	571

502	504	506	508	510	512	514	516	518	520
812	814	816	818	820	822	824	826	828	830
811	813	815	817	819	821	823	825	827	829
810	812	814	816	818	820	822	824	826	828
809	811	813	815	817	819	821	823	825	827

542	544	546	548	550	552	554	556	558	560	562	564	566	568	570	572
641	643	645	647	649	651	653	655	657	659	661	663	665	667	669	671

Walkway to Landon Arena

907
908
909

Dining Area

Concessions

Restrooms

Atrium

Expo Hall

2027 Topeka Farm Show

Main Entrance

Restrooms

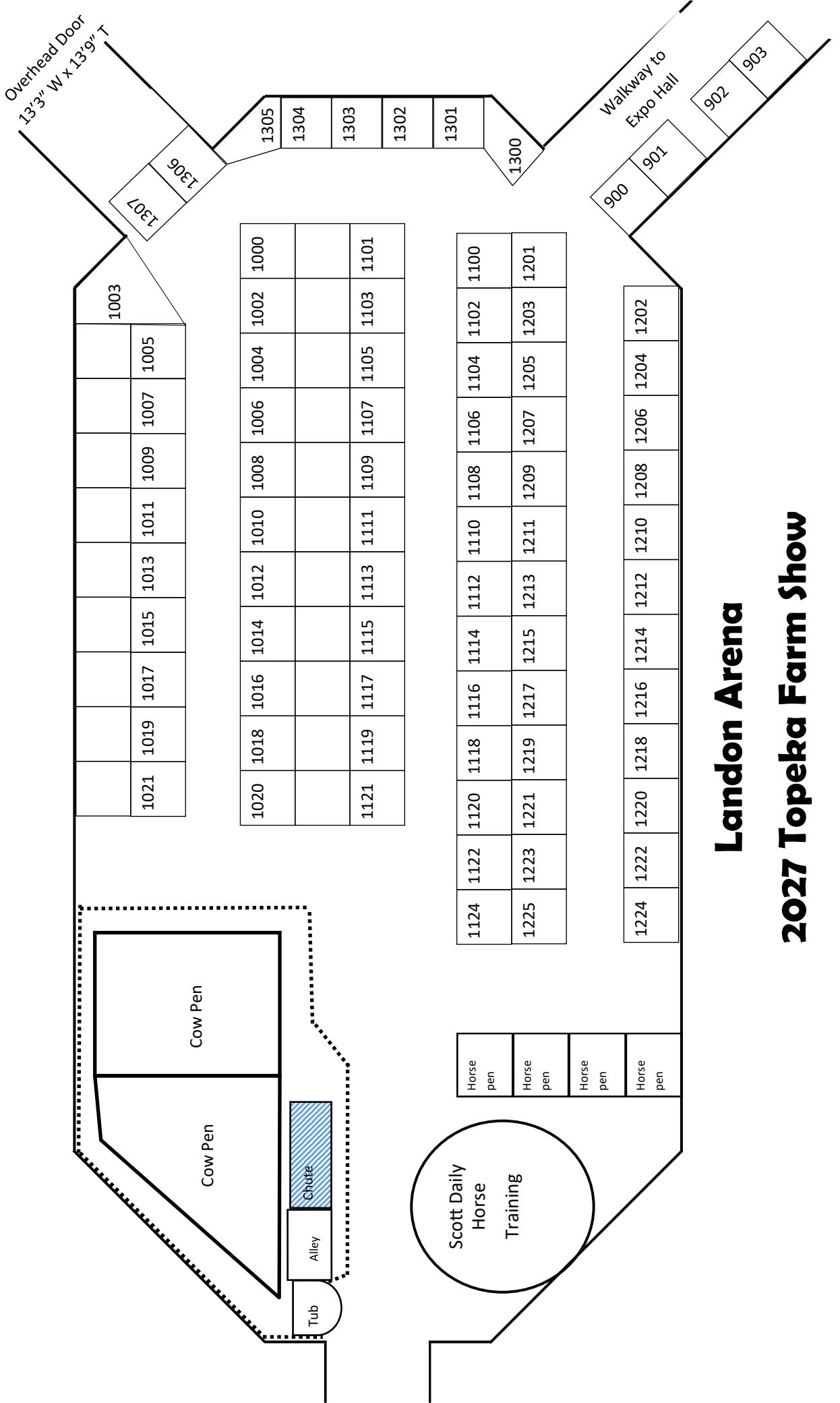

Landon Arena

2027 Topeka Farm Show